

Adding Lip Gloss



Before



After

1 Select the path tool from the toolbar to create and edit paths.

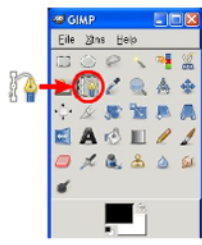

2 Use the path tool to select the upper lip and the lower lip. Then click on "Create Selection from Path" in the toolbar.

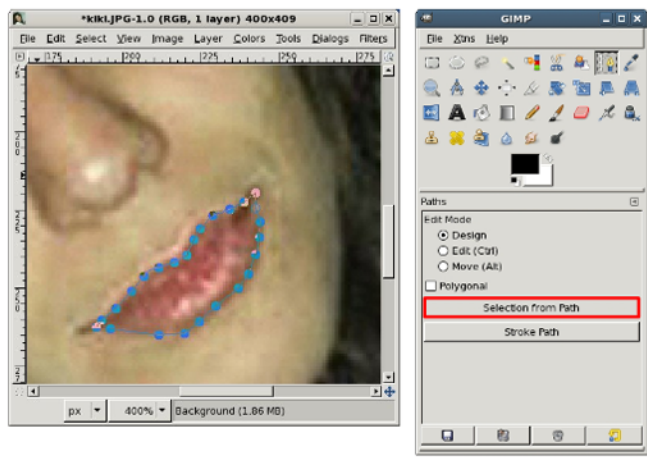

3 Select Colors > Hue Saturation from the image menu bar to adjust hue, saturation, and lightness. You will see a new dialog appear.

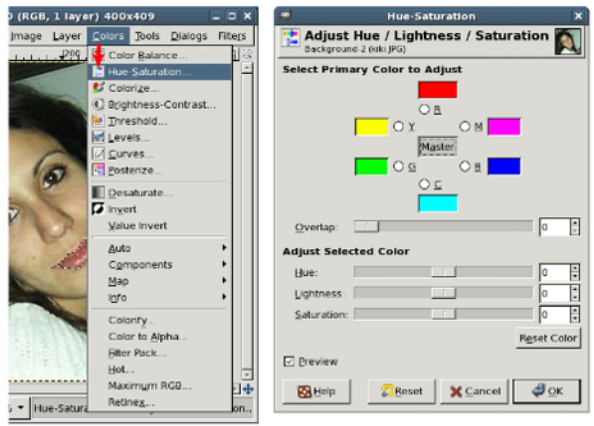

4 Set the saturation slider from 0 to 30 and the lightness slider from 0 to -20 in the Hue-Saturation dialog.

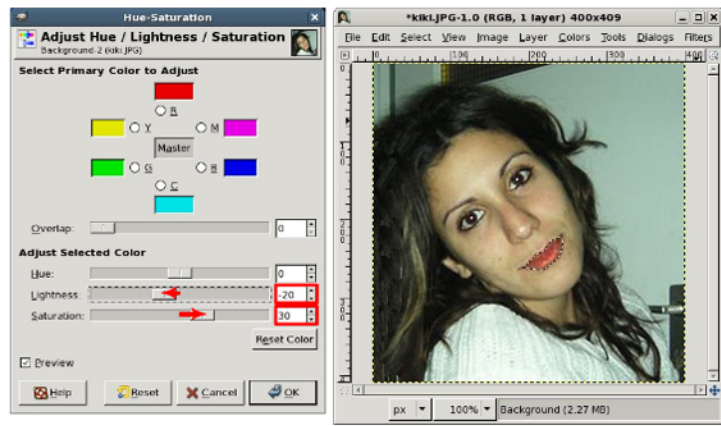

5 Select Colors > Curves from the image menu bar to adjust color curves. You will see a new dialog appear.

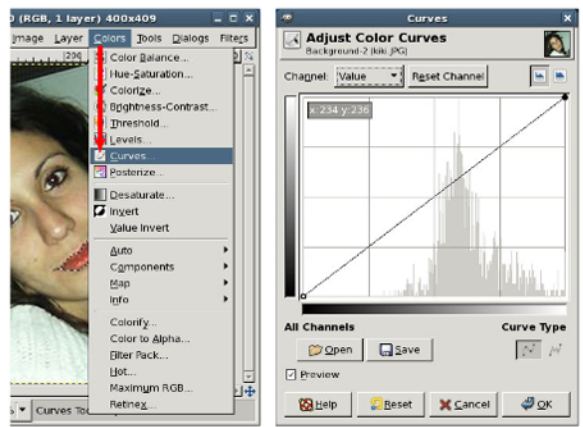

6 Add a point to the curve.

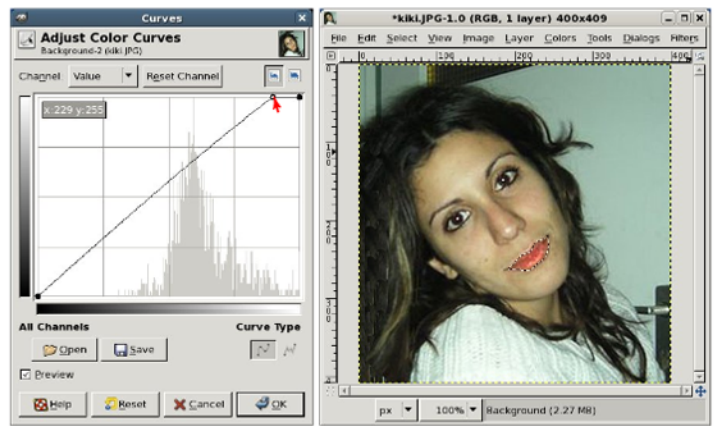

Adding Lip Gloss (Continued)

7 Add a point to the curve.

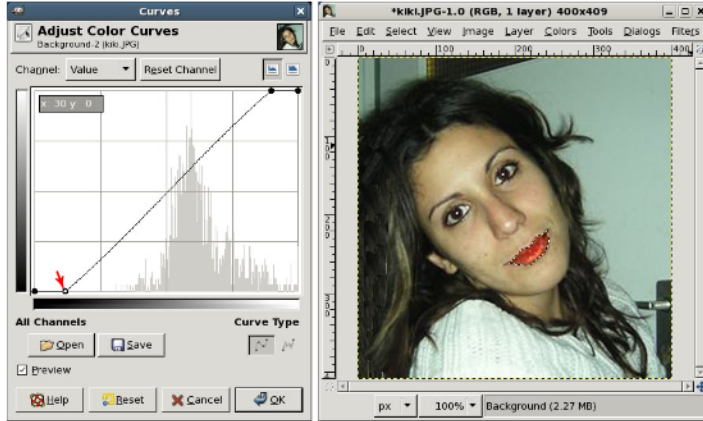

8 Select Layer > New Layer from the image menu bar to create a new layer and add it to the image. You will see a new layer appear in the layer dialog.

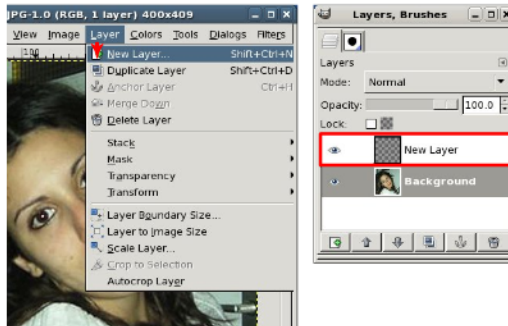

9 Select the paintbrush tool from the toolbar to paint smooth strokes using a brush.

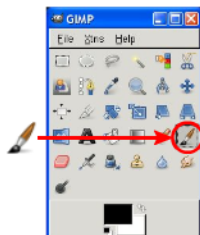

10 Select Apply Jitter in the Toolbar dialog.

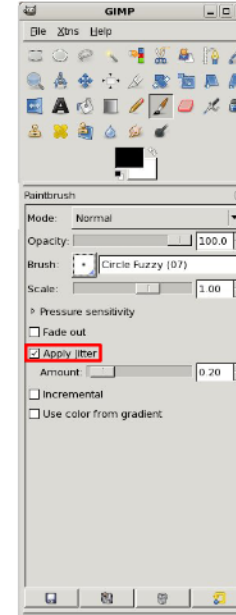

11 Select the Foreground color tool from the toolbar to change the foreground color. You will see a new dialog appear.

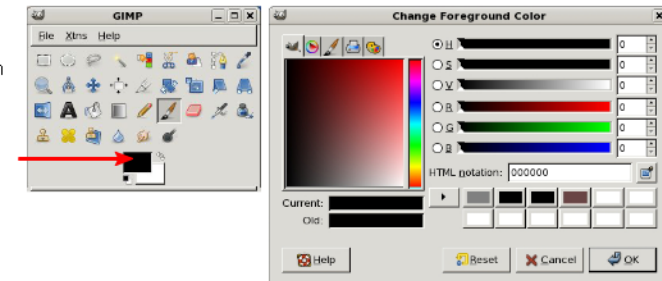

12 Set the V slider from 0 to 50 in the Change Foreground/Background Color dialog.

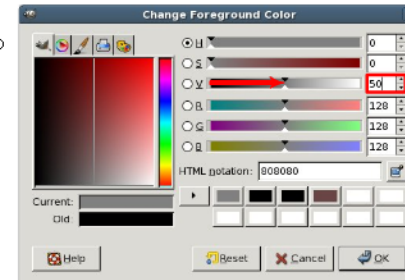

Adding Lip Gloss (Continued)

13 Paint using the paintbrush tool on the lower lip.

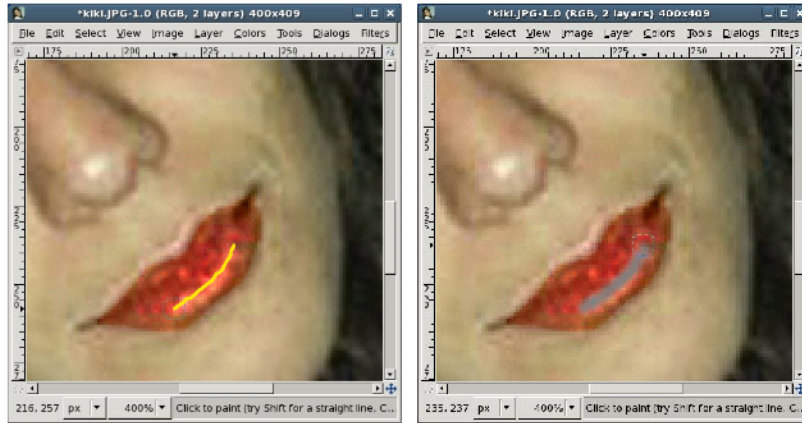

14 Select Dodge in the Mode field in the Layer dialog.

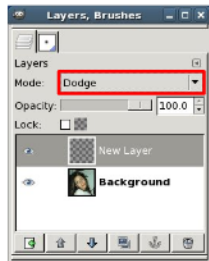

15 Set the opacity slider from 100 to 60 in the Layers dialog.

